Song from Northumberland / Scottish Borders

Bonny at Morn
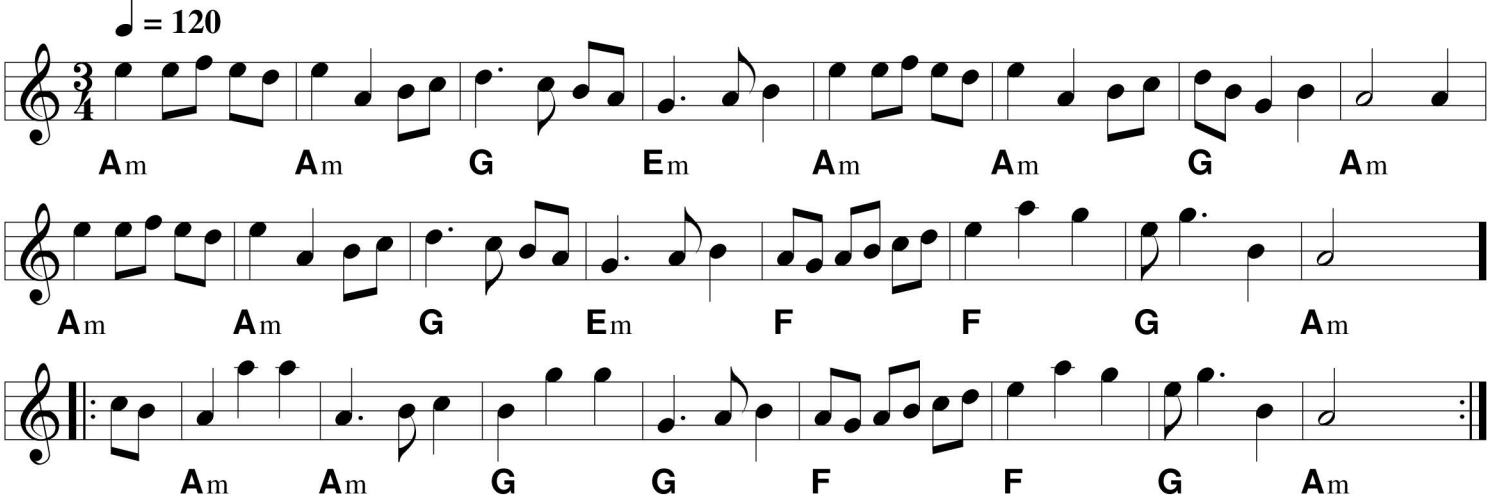
Trad arr. Peter Macfarlane