Cainc Y Datgeiniaid
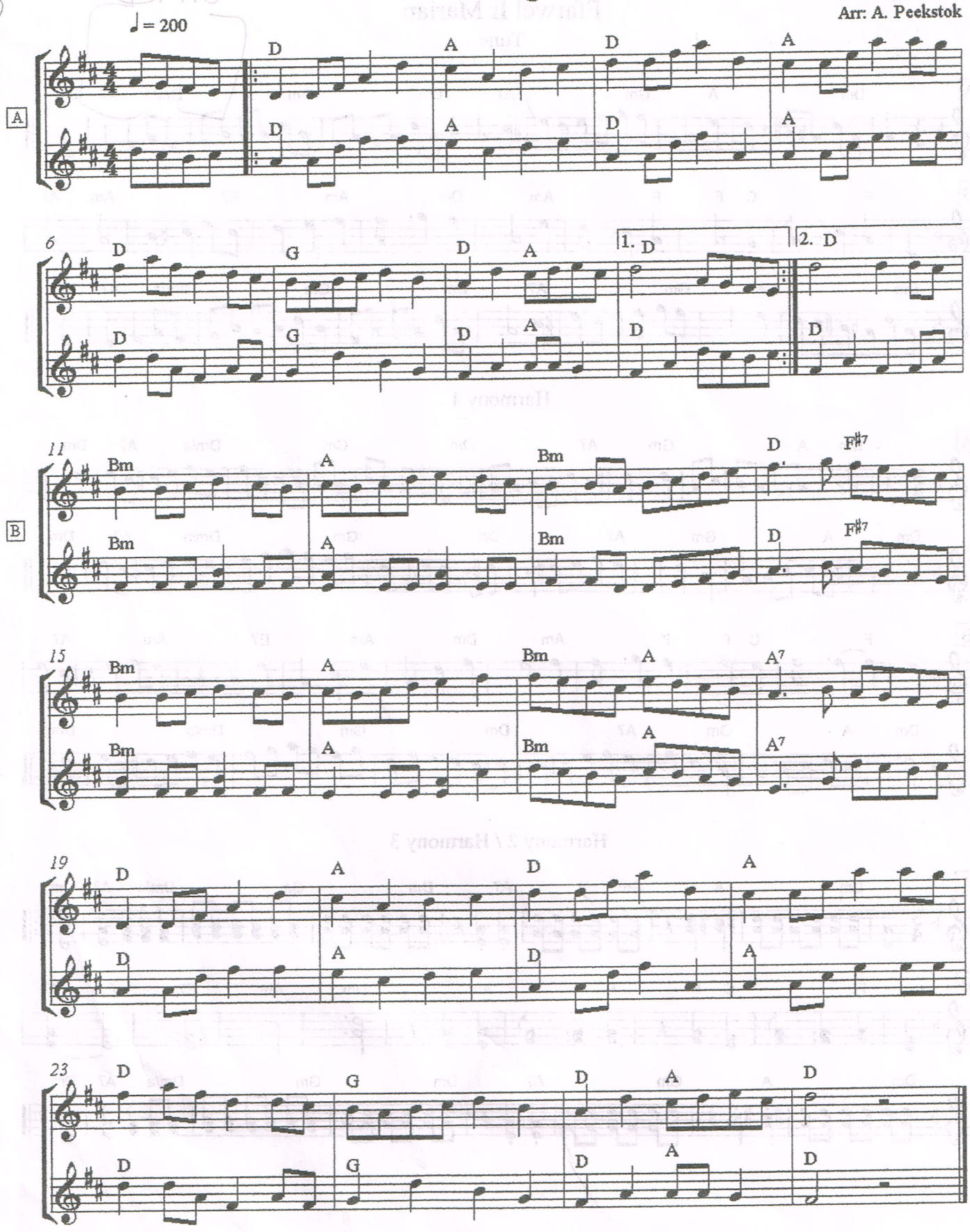
Traditional Welsh
Arr: A. Peekstok