Cape Breton March

Grand Étang

Howie MacDonald
*arr. Peter Macfarlane **

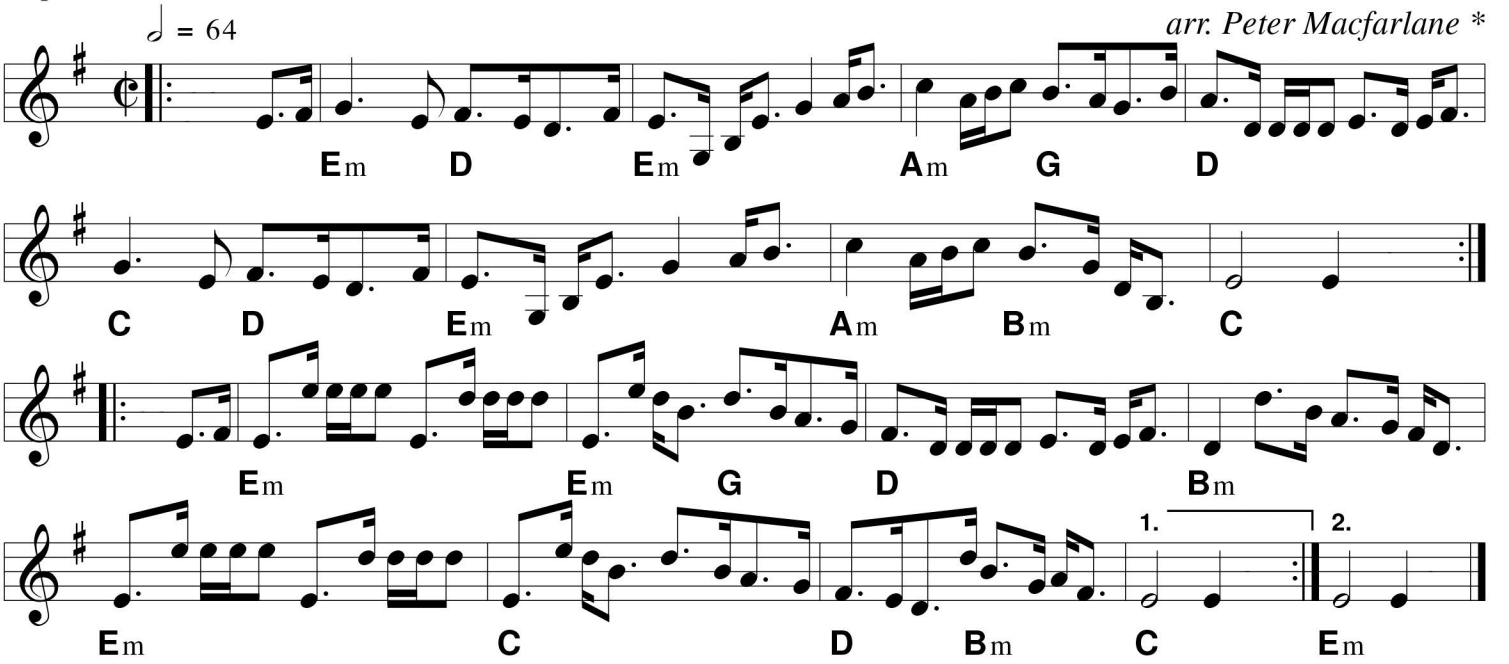

** Amalgamated from transcriptions of the playing of Alasdair Fraser and Lift Ticket*